Summer School Students 1921.

Indian Normal School

OF ROBESON COUNTY

Pembroke, North Carolina

1921—1922

A State Co-Educational Institution for the Training of Indian Teachers

"I maintain that every one of us should seek out the best teacher he can find regardless of expense or anything."

—Plato

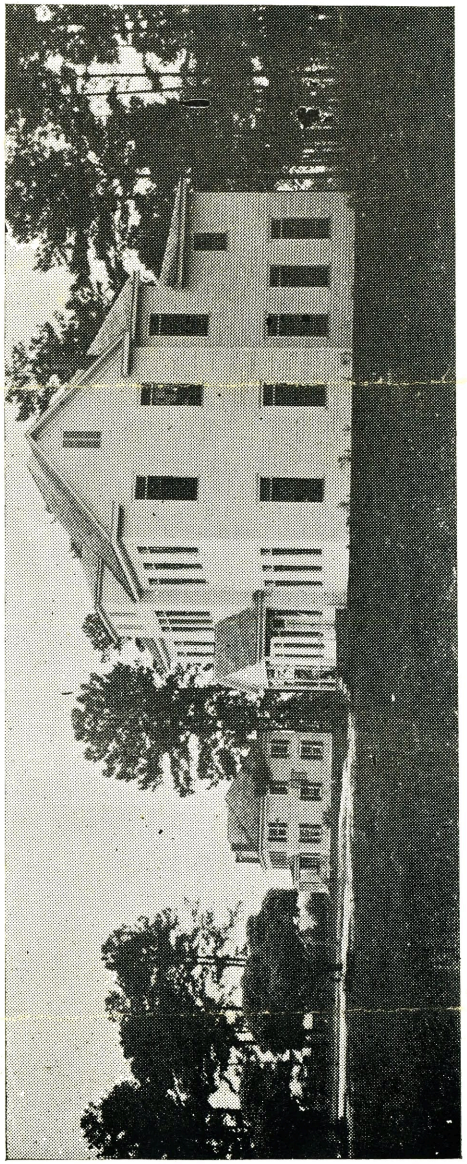

SCHOOL BUILDING AND DORMITORY

CALENDAR

Registration Day, October 3, 1921.
Class Work of Fall Term begins, October 4.
Thanksgiving Day, (Holiday), November 24.
Christmas Holidays, December 23 to January 1.
Spring Term begins, January 2.
Washington Birth Day Program, February 22.
Annual Sermon, May 14.
Commencement, May 18 and 19.

TRUSTEES

O. R. Sampson, Chairman ..... Pembroke, N. C.
W. D. Oxendine, Secretary ..... Buie, N. C.
James E. Dial ..... Lumberton, N. C.
E. Lowry ..... Raynham, N. C.
A. A. Locklear ..... Buie, N. C.
R. H. Lowry ..... Maxton, N. C.
G. G. Locklear ..... Pembroke, N. C.
N. C. Newbold, ex-officio member ..... Raleigh, N. C.

FACULTY

T. C. Henderson, Superintendent
Pedagogy

A. B. Riley,
Mathematics and Science

Miss Susie Jordan
English and History

Miss Bessie Morgan
Supervisor of Primary Department

.....
Teacher for Intermediate Department

A. F. Corbin
Vocational Agriculture

Miss Katherine Martin
Home Economics

PURPOSE

The Indian Normal School, located at Pembroke, N. C., in the center of Robeson County on the Seaboard Air Line and Coast Line railroads, is designed to give such instruction to the Indian boys and girls of Robeson and adjoining counties as will prepare them for successful teaching in the public schools for the Indians of the State, and at the same time to provide such mental training and such practical instruction as will fit them for efficient citizenship, home making and community leadership in all worthy community activities.

COURSES OF STUDY

A primary department, or practice school, consisting of the first five grades of elementary school work, is conducted in connection with the Normal and is under the direction of an expert Primary Supervisor.

Instruction on the Normal is given in the fundamental and cultural branches of study in the sixth and seventh grades of elementry school work and in the four years of high school work.

NORMAL COURSE

The Normal Course provides a thorough preparation for teaching in grammar grades and especially for successful teaching in rural schools. The student taking this course will be expected to prove and test his work and ability by practice teaching under the direction of the Primary Supervisor.

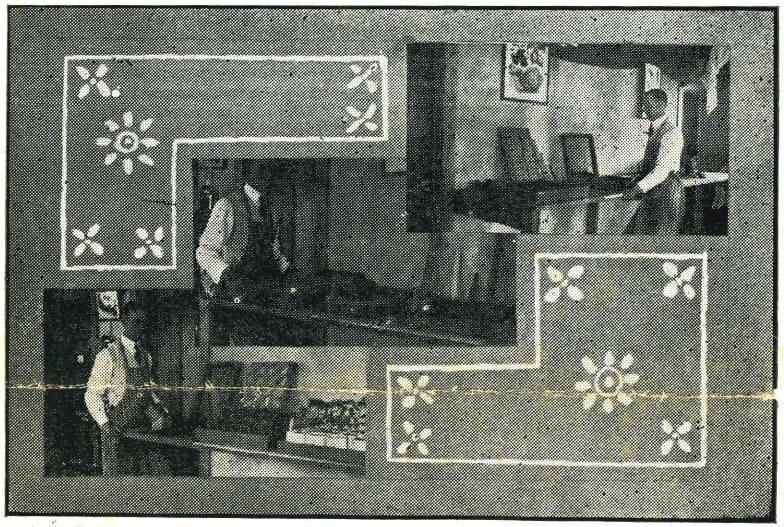

Indoor forcing of early vegetables.

VOCATIONAL AGRICULTURE

In this department the student will make a study of the fundamental and essential facts pertaining to soil and its fertility, plant life and farm crops, farm animals and their care and feeding, farm management and practical farm-shop work. The parent must agree that the pupil shall have one or more acres of ground to work each year under supervision of the department. Preparations should be made for raising feed for a calf or a pig the second year. Accurate records must be kept of each year's projects. Those who join the class are expected to continue the course and make farming or teaching their life work

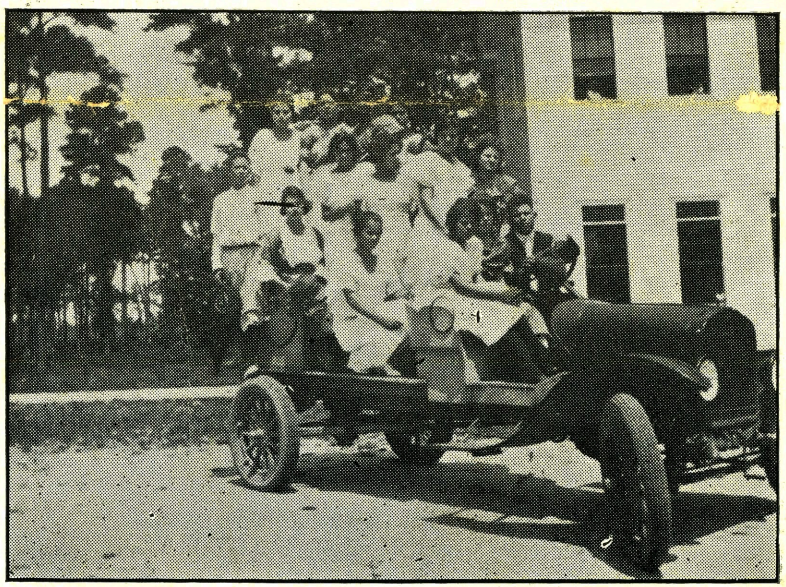

Taking a ride on the Farm Truck

HOME ECONOMICS

The Home Economics course is so organized as to cover two years of work and is designed for the first two years of High School. The work as outlined for the second year is based upon that of the first year, and neither will be complete without the other. The first year includes lessons in foods, clothing and elementary design. The second year includes lessons in dietetics, clothing, household management, home nursing and child care, home furnishing and food preservation. The complete course is designed to give training for the great profession of home making and the art of teaching it to others.

EXPENSES

Board in the dormitory $16.00 a month, to be paid by the week in advance.

Registration fee $1.50, to be paid at time student registers.

MISCELLANEOUS INFORMATION

Those who occupy rooms in the dormitory will be expected to furnish their own sheets, blankets, quilts, counterpanes, pillows, pillow cases and towels.

For further information apply to

T. C. HENDERSON, Superintendent
Pembroke, N. C.

Class in Teacher Training.