

WELCOME TO UNC-PEMBROKE BRAVEWEB REGISTRATION

Login BraveWeb with your username and password
Click on [Banner Self Service](#)

Access the [Student and Financial Aid Link](#)

Access [Registration Link](#)

Click [Look-up Classes to Add](#)

Click [Select Term](#)

Select (the term you want to register for)

At the prompt for the [Alternate Pin](#), enter (a number will be on the board or given to you)

- 1) YOU MUST SELECT AT LEAST ONE SUBJECT
- 2) Click the [Class Search](#) icon to see results (You may select multiple subjects by holding down the Ctrl key)
- 3) Click the [Select](#) box for the class you wish to register for
- 4) Click [Register](#) located at bottom of page (You may click on multiple boxes-this will allow you to register for the lecture/lab at the same time)

Select	CRN	Subj	Crse	Sec	Cmp	Cred	Title	Days	Time	Cap	Act	Rem	XL Cap	XL Act	XL Rem	Instructor	Date (MM/DD)	Location	Attribute
<input type="checkbox"/>	10302	ACC	2270	001	MA	3.000	Financial Accounting: Exams are at non-class times. See Dept for details.	TR	09:30 am-10:45 am	30	29	1	0	0	0	Ollie G. Bishop (P)	08/15-12/08	BA 211	

After clicking [Register](#) you will be returned to the [Add/Drop Classes Page](#), scroll down to see registration results. If you need to add another class(es) click on the [Class Search](#) icon at the bottom of the page and follow steps 1-4 above.

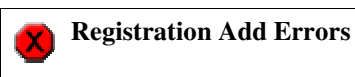

Status	CRN	Subj	Crse	Sec	Level	Cred	Grade	Mode	Title
PREQ and TEST SCORE-ERROR	20368	MAT	2210	003	Undergraduate	4.000	Standard	Letter	Calculus I

If you receive [Registration Add Errors](#) you can not register for that class(es); click on [For clarification of the most common error messages, please click here.](#)

Select	CRN	Subj	Crse	Sec	Cmp	Cred	Title	Days	Time	Cap	Act	Rem	XL Cap	XL Act	XL Rem	Instructor	Date (MM/DD)	Location	Attribute
C	10440	BRD	1600	001	MA	3.000	Television Production	MW	02:30 pm-04:30 pm	12	12	0	0	0	0	Jamie M. Litty (P)	08/15-12/08	OMAIN 129	

If in the [Select](#) box is a **C** that means the class is closed and you will need to have the Department Chair give you an override.

Select	CRN	Subj	Crse	Sec	Cmp	Cred	Title	Days	Time	Cap	Act	Rem	XL Cap	XL Act	XL Rem	Instructor	Date (MM/DD)	Location	Attribute
SR	11885	BTEC	3220	001	MA	4.000	Biotechnology I; LEC: must register for co-requisite lab	TR	03:30 pm-04:45 pm	15	7	8	0	0	0	Maria Pereira (P)	08/15-12/08	SCI 2115	

If in the [Select](#) box is a **SR** you will need to logout and let someone on the Registration Staff know.

After you have registered you may view your class schedule by clicking on [Student and Financial Aid Link](#), click [Registration](#), then click [Student Detail Schedule](#)

Note: to view student schedule by day and time, click on the [Student Schedule by Day & Time Link](#) instead of [Student Detail Schedule link](#) (on the [Student Schedule by Day & Time](#) you must click on the [Next Week](#) link to see your entire schedule)