Quads

UNCP Fanfare
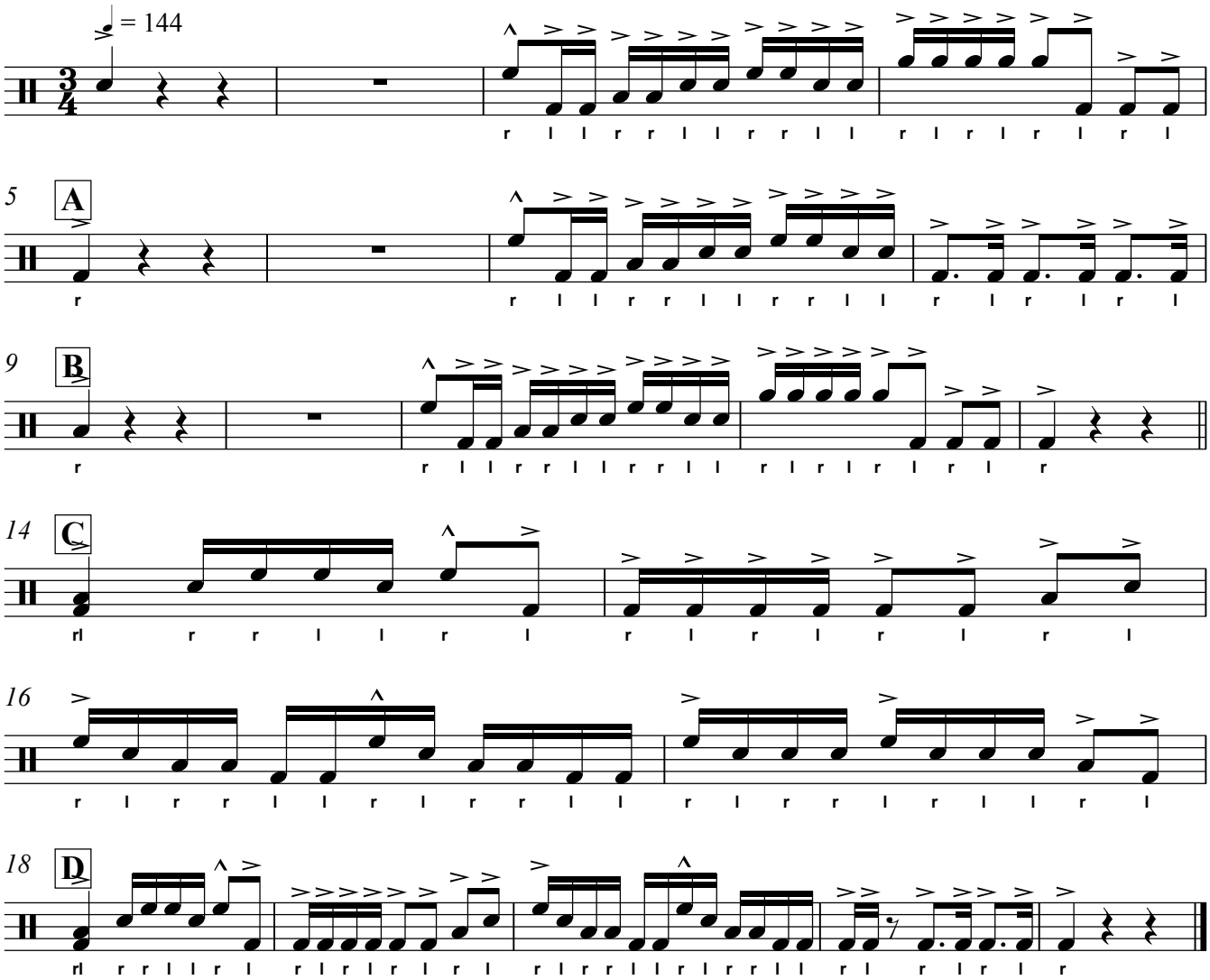
James Stephens