

Daily Warm-up 2

A Lip Benders

10

20

28

36

A Expanding Intervals in F

44 **A** Articulation Study

47

50

53

56

58

61

A

67

72

78

83

A Lip Slurs

87

91

95

And back up

100

A Expanding Chromatic Intervals

107

111

115 **A** Articulation

etc. to

118

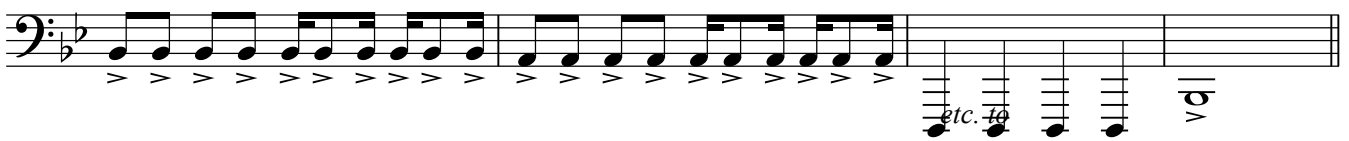

122 **A** Lip Slurs

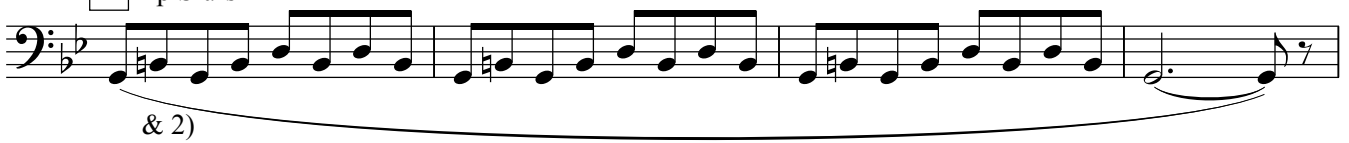

126

130

134

138 **A**

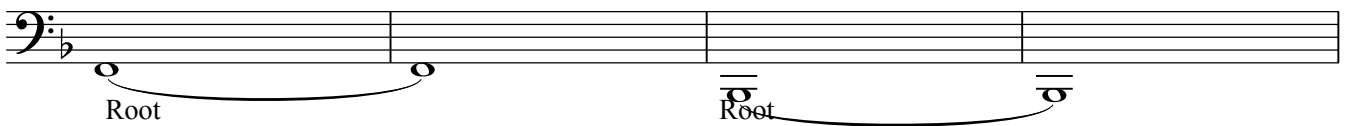

142

