

Daily Warm-up 2

A Lip Benders

A Expanding Intervals in F

A Articulation Study

107

111

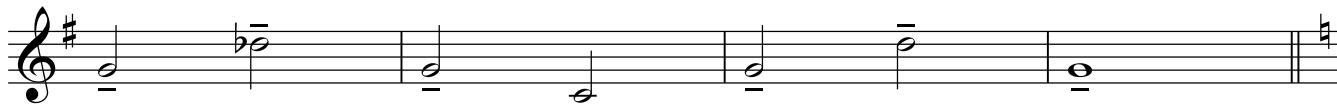

115 **A** Articulation

etc. to

118

etc. to

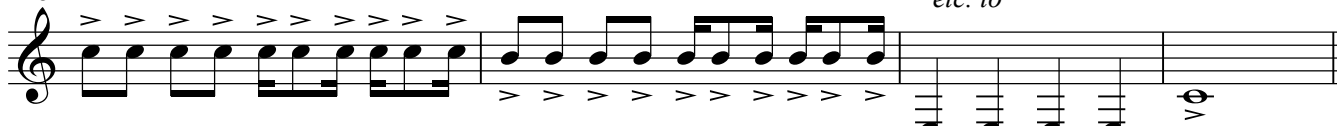

122 **A** Lip Slurs

& 2)

126

130

134

138 **A**

Root P 5th M 3rd Root Root P 5th M 3rd Root

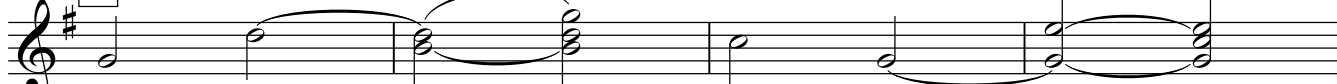

142

Root P 5th M 3rd Root Root P 5th M 3rd

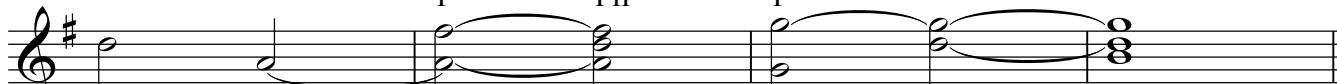

146 **A**

Play Ballad or Chorale **2**

