

Daily Warm-up 2

A Lip Benders

10

20

28

36 **A** Expanding Intervals in F

40

44 **A** Articulation Study

47

50

53

56

58

58 *And back up*

61 **A**

67

72

78

83 **A** Lip Slurs

87

91

95 *And back up*

95 *And back up*

100 **A** Expanding Chromatic Intervals

107

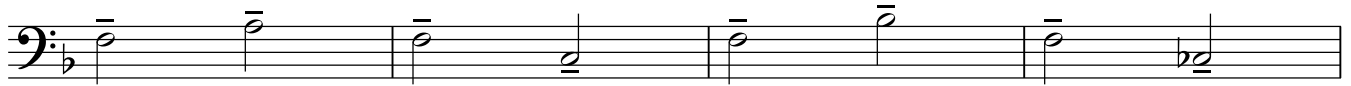

111

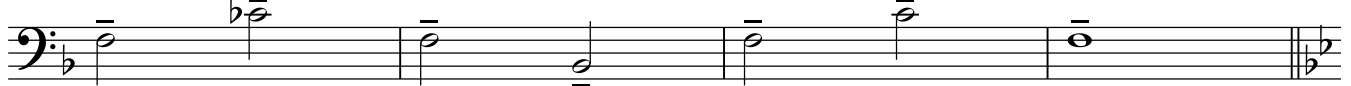

115

A Articulation

etc. to

118

etc. to

122

A Lip Slurs

& 2)

126

130

134

138

A

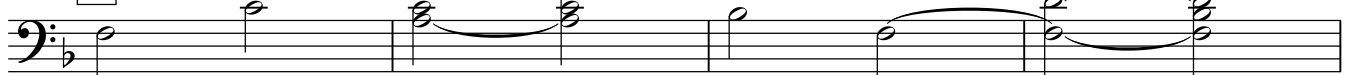

Root P 5th ~~M~~3rd Root Root P 5th M 3rd Root

142

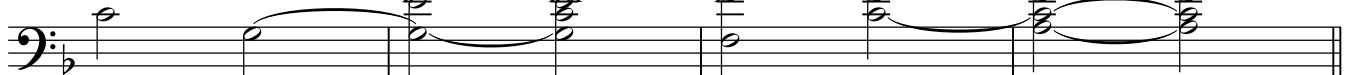

Root P 5th M 3rd Root Root ~~M~~3rd P 5th ~~M~~3rd

146

A

2

